



OUTWOOD NEWS

**OUTWOOD
NEWS**

COPY DATE

JULY

**Friday
14th June**

*Late copy cannot
be inserted without
prior agreement.*

**St John the Baptist Church
Brickfield Road,
Outwood RH1 5QF**

St John's Church Summer Fair and Horticultural Society Early Summer Show

**Saturday 26 June
2 - 4 pm**

**Stalls will include:
Raffle, Cakes,
Tombola and Teas**

Contributions for any stalls would be very welcome and can be left at the church on Friday 25 June, or contact Catriona Knight (01342 844366) for details. All plans are subject to change depending on current Coronavirus advice at the time. See the church noticeboard for up-to-date information.

Please submit
copy to:
**anne.morle
@outwood.org**

JUNE 2021

REPUTATION FOR TOP QUALITY ROOFING



FOLAN & JOHNSON

ROOFING SPECIALISTS

Established in 1988



Traditional Roofing • Slating • Leadworks • Three Layer Flat Roofing • Horsham Stone • Velux Windows



- Handmade Clay Peg Tiles • 3 Layer Felt Flat Roofing • Traditional & Contemporary Tiling
- Natural Slate • All Aspects of Leadwork to BS1178 • CSCS Compliant

Tel: 01293 784304 • Mob: 07768 695616 • info@folanandjohnson.co.uk • www.folanandjohnson.co.uk

- ✓ Mot's
- ✓ Servicing
- ✓ Cambelts
- ✓ Diagnostics
- ✓ Clutches
- ✓ Batteries
- ✓ Tyres
- ✓ Exhausts
- ✓ Brakes
- ✓ Air con. etc.



A friendly, trustworthy, family run business which has been built upon recommendation since 1966.

For more information...
Please check out our website or give us a call.



All work is carried out in-house

Good Garage Scheme Member Since 2007



01342 842132

www.windmill-garage.co.uk

Outwood Common, Outwood, Surrey, RH1 5PW

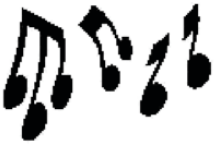

SUSSEX JAZZ KINGS

DAVE STRADWICK - CORNET AND LEADER

IAIN McAULAY - TROMBONE

PAUL SEALEY - BANJO

BERNARD STUTT - CLARINET

PETE LAY - DRUMS

PETER CLANCY - STRING BASS AND SOUSAPHONE

Shoestring Productions

JAZZ NIGHT

with

SUSSEX JAZZ KINGS

17TH JULY 2021

Lloyd Hall

Brickfield Road, Outwood, Surrey RH1 5PY

7.30 for 8.00 pm

Box Office:

shoestringp@gmail.com

(please note the 'p' in the middle)

or phone 07703 342921

Tickets £15.00 per person

(Includes coffee and cake - a Bar will be available)

CHURCH NEWS

Rector's Ramblings

I've recently returned from ten days away in Dorset. Our post-Easter break is usually in France but Covid restrictions meant that we were unable to go abroad so we rented a house in Swanage. I was chatting about my time away to Michael Harvey, who many of you will know, and he said he remembered Swanage for three things: the train, Corfe Castle and the sea – in that order. I said I remembered it for those three things as well, except in reverse order – the sea, Corfe Castle and the train! I loved the steam train puffing, chugging and whistling its way between Swanage and Corfe, a reminder of a bygone age.



I loved Corfe Castle, a ruin from a much older bygone age, but still an amazing feature in the landscape and so evocative of “knights of old” (and incidentally maybe also the inspiration for Enid Blyton’s Kirrin Castle). But first on the list for me had to be the sea – the stunning views along the South-West Coast path, the beautiful blues and the sheltered bays and coves.

But what also struck me about the area was the number of churches dedicated to the saint whose name I share, Saint Nicholas. It dawned on me that you tend to find churches dedicated to St Nicholas by the sea because he is (among other things) the patron saint of sailors and fishermen. When those churches were built those who earned their living by and on the sea knew, along with their families, that the sea was (and still is) often a dangerous place to be and having a saint who you feel is on your side and from whom you can request prayers was a benefit.

St Nicholas and seaside churches is an obvious connection but often the reason for a church’s dedication is lost in the midst of time. The three churches of the benefice have popular dedications. St Mary the Virgin, Horne has by far the most common dedication for a church and St Bartholomew, Burstow’s dedication, though less common for more recent churches, was a popular one in the medieval times from which the church dates. Although St John the Baptist, Outwood is by far the youngest of the three churches I haven’t able to find out why he was chosen for Outwood, though it is probably again simply because it is a popular dedication.

However, talking of St John the Baptist, the Christian Church celebrates his birth this month, on 24th June and at Outwood we celebrate it on the nearest Sunday to his birth – this year it’s Sunday 27th June.

CHURCH NEWS

You are very welcome to come along and you may already be planning to, but it may be that church going is not your thing. However, one of the special things about the online services we created because of lockdown has been that many people who didn't usually go to church have told me that they have been 'going to church' more than they ever have done because online worship is so much more accessible for them. (You can find all the online services here: www.windmillchurches.co.uk)

Another special thing about lockdown is that we have kept all three churches open 24 hours a day, seven days a week. I feel this is very important as although church services are very much a part of my life, I also love sitting alone in an empty church. I love the silence and the stillness and when out on one of my walks, whether recent ones in Dorset or past ones on the South Downs, I never pass a church without trying the door and hopefully going inside. It always disappoints me to find a locked one.

At one of the churches I stopped at recently I found cards on the pews which said this:

Whether you have come to a Sunday service, a wedding or a funeral, for some quiet personal reflection, or just to take a look – then whoever you are, and whatever you believe in, you are welcome. If you are here for a service and you don't know what to do, please don't worry – no one will mind. We do hope, however, that you will share with us a sense that this is a special place.

I like those words, especially the bit about whoever you are and whatever you believe in. They sound all embracing and all welcoming. And that is how I like to think of God.

So if you are passing one of the churches of the benefice feel free to try the door. They are always open, you are always welcome and they are special places. But remember as well, that wherever you are: where you are, God is.

With love and prayers

Nicholas

TIME FOR TEA AGAIN!

The summer afternoon teas in St John's churchyard will recommence very soon, Covid rules permitting.

Come along to enjoy tea, cake and company from 2-4pm on the first and third Saturdays of July and August: 3rd and 17th July and 7th and 21st August.



MR Computing Ltd



The computer repair shop that comes to you at an agreed time/day, no waiting around and no need to transport your IT equipment.

- NO FIX NO FEE
- Visiting computer/IT support for home & office
- New computer supply & setup to be familiar
 - Reliable wireless range improvement
- Computer speed up, repairs, data recovery
 - Remote support



Call: 01342 349109 / 0800 6129534

Email: office@mrcomputing.net

www.mrcomputing.net

Reviews: [fb.com/mrcomputingltd/reviews](https://www.facebook.com/mrcomputingltd/reviews)

Outside In Locksmiths

Available 24 Hours

0800 772 39 72

Domestic, Commercial, Landlord.

Lock Outs, New Locks,
Lock Repairs.

Wooden, Upvc, Composite
and Aluminium doors locks
repaired.

Fully Insured.

Free Quotes.



Checkatrade

outsideinlocksmiths.co.uk

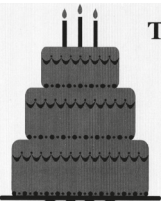

The Pink Cake Company

tiered wedding cakes
cupcake towers
cakes with edible images
feature cakes
afternoon tea cakes



lynne.messenger@hotmail.co.uk
07780 705961



YOUR personal
TRAVEL EXPERT

Sally Bosman

07498 209658 or 01737 789355

sally.bosman@notjusttravel.com

www.sallybosman.notjusttravel.com

D C Read Builders & Landscapers



'Quality Workmanship'

01342 843023

info@dcreadbuilders.vpweb.co.uk
www.dcreadbuilders.co.uk

07706 467803



ROYAL BRITISH LEGION

Outwood Branch

WE WILL REMEMBER THEM

Dear ORBL Members
(and those Outwoodians who are hopefully about to join).

We are now gearing up for the reopening of our programme for the remainder of 2021, always subject, of course, to Government rules and guidelines.

Amongst activities planned:

Tea in the Glorious Garden at The Old Farmhouse on 1st August
at the very kind invitation of Grant and Di Macdonald

There will be an ORBL stand at the Village Show on 4th September

**A Poppy Lunch in Lloyd Hall after the Church Service on
Remembrance Sunday, 14th November**

Shoestring
PRODUCTIONS

PANTOMIME

Oh no we can't.
Oh yes we can!!

Are there any Outwood neighbours who would like to put themselves forward to join Shoestring? There are lots of people new to the village, surely someone would like to risk it!

Adults (well biggish people who can read and learn lines) are sorely needed, and smaller ones can be in the chorus.

We are very friendly and democratic, no bullying please, and rehearsals are usually good fun.

No membership or performance fees, and free tea and biscuits!

Please ring me on 01342 843661 as soon as you can.

Many thanks,
Sandra

SMALLFIELD SUPPLIES

INDEPENDENT HARDWARE & GENERAL STORE

For your home, garden and DIY requirements

OPENING TIMES

Monday CLOSED

Tuesday to Friday 9.30am - 16.00pm

Saturday 9.30am - 12.00pm

FREE PARKING

TELEPHONE: 01342 843320

2 Woodbridge, Chapel Road, Smallfield, Surrey RH6 9NW

*Amie
Electro*

Amie Electro the friendly and professional Electrician you can trust.
Residential and commercial, single phase and three phase.
Complete and partial rewires.

Fusebox replacement and upgrades.

Inspection, testing, certification, maintenance and more!



Susanne Heldwein trading as
Amie Electro. Thorough,
methodical and solution
oriented work attitude. Active, positive,

straightforward and ethical approach. All works
carried out personally.. taking good care of
your property. Offering the full range of
domestic and commercial electrical services.

Qualified with distinction as electrical installer
(Munich, Bavaria, West Germany 1990). Established
in the UK in 2011. City & Guilds Level 3 Diploma
in Electrical Installations.

Part P registered.

*Domestic &
Commercial*

*Part P
registered*

01342 888654 / 07951 179146

mail@amie-electro.co.uk

Find the reviews

@ www.amie-electro.co.uk

Single Phase & Three Phase

*Amie
Electro*



SUMMER COURSE IN MOSAIC-MAKING

22nd June - 27th July

LLOYD HALL

7.00 - 9.30pm

Jane Hughes, mosaic maker, is pleased to offer a short course in mosaic-making suitable for complete beginners, as well as those with a little experience.

The course will be 6 weeks long in total, but the first 2 weeks can be viewed as a taster session where you will complete either an 8 inch x 8 inch square or heart shape which may be used as a trivet, or hung on a wall as a decorative piece. If you enjoy this, and would like to work on something more adventurous, or you need more time to complete your work, you can continue for another 4 weeks, and Jane will help you to put your new skills into practice as your confidence grows.

Throughout the course you will learn:

- the basics of project planning and design
- how to prepare substrates
- cutting techniques
- correct use of adhesives
- how to work safely
- how to grout
- how to display your finished piece

In the event that you do not manage to complete your project in the 6 weeks, Jane will provide grout, and extra materials will be available to purchase at minimal cost.

If there is enough interest, there may be the option of continuing the course in September.

Mosaic- making is a little bit addictive!

Costs: Week 1 and 2 (Tuesdays 22nd and 29th June)

£50 to include all materials and instruction

Costs: Week 3-6 (Tuesdays 6th, 13th, 20th and 27th July)

£100 to include mosaic materials and instruction (but not substrate) * See notes below

*Note on substrates. If you would like to complete a piece of your own choosing, it will be necessary to provide your own substrate (base). For example, you may wish to cover a vase or shallow bowl, or the base of a wooden tray. You would have to provide this, and Jane would need to check its suitability. Jane has a selection of substrates for you to purchase, or can direct you to specialist shops.

If you have any questions please message Jane on : thehughesies@hotmail.co.uk

Below are examples of previous students' work

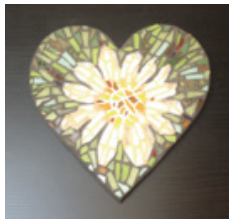

Contact: Michelann - ukmiki@hotmail.co.uk



Connecting the
Arts and Crafts
community

UKCraftFairs.com



BABYSITTING

Reliable teenage
girl from
Outwood
available for
babysitting.

Please contact Keeva Martin
07821 736059
keeva@family-martin.co.uk

Local teenager looking for;

Dog Walking, Dog Sitting,
Baby Sitting, House Sitting,
Gardening/Lawn Mowing,
Car Washing
and any other small jobs.

Please contact Patrick Smith
patchgymnast@aol.com
07884 121110

PAT CARTER

For all your electrical work

Tel: 01342 843883
Mobile: 07711 478890

Ballast • Ceramic Tiles
Dulux Paint • Fascia • Fencing
Gardening Products • Guttering
Household Goods • Insulation • MDF
Plywood • Power Tools • Roof Windows
Sand & Cement • Timber • Underground Plumbing • uPVC
All your needs under one roof!

MITCHELLS
BUILDING CENTRE

1-9 Station Road, Horley, Surrey, RH6 9HW
www.mitchellsofhorley.co.uk

Telephone 01293 820890

Monday-Friday 7.30am-5.30pm • Saturday 8.00am-4.00pm

FREE Local Delivery . FREE Parking

YOUR LOCAL TRADE & D.I.Y CENTRE

NATURE WATCH

Topsy turvey - is a phrase that perfectly describes the weather so far this year with continuous periods of rain, weeks of dry, sunny, windy and cold conditions with records regularly being broken, all of which is clear evidence that weather patterns are changing. The month of April was a case in point with lower than average rainfall resulting in it being the sunniest on record, the lowest minimum temperature since 1922, overnight temperatures hovered around freezing point and were 3°C lower than the long term average, and the outcome was that April was also the frostiest on record. As we moved into May these conditions persisted due to a static high pressure zone giving us northerly winds from the arctic. The wind was what I call irritating - the sort that slams doors shut leaving you locked out on the wrong side, or flower pots and anything else that was not screwed down being blown around the garden. These changes in the weather pattern, or should that more correctly be climate, have already started to show with reports of frost damage to vines and fruit trees likely to result in big reductions in crops. The cold conditions have slowed the development of many other food, garden and wild plants. A phenomenon I've noted this year has been the amount of chickweed in the garden. Chickweed (*Stellaria media*), which is a groundcover weed and has always been a regular but this year it has appeared in plague proportions with carpets of it growing through established perennials all round the garden. It is as though the wind picked up a ton of seed and scattered it around. However, it is not just me because similar reports have come in from around the village and maybe it is linked to the cooler conditions in the spring which suit this plant.

At the beginning of May I heard from Tony Cooper that his new neighbour Joanna Barnet had seen what she thought was a goshawk in her garden. When I contacted her Jo told me that she had taken some photographs through the window and kindly sent me copies plus one of a group of young slow worms - more on them later. The photos were unfortunately a little blurry but it seemed clear that the bird was more likely a female sparrow-hawk, which from the number of sightings do seem to have increased locally over the last couple of years.

Some years I don't see one and in others many. So it has been this year with slow worms. Already I've seen four and one of them just appeared slithering across the driveway instead showing up, as they usually do, when clearing leaves or turning the compost. The slow worm (*Anguis fragilis*) is neither a worm nor a snake but a legless, tunnelling, lizard. Adults are around 45-50cms in length and a brown/silver grey in colour but during the first two years they are amber/gold on the back and black on the belly as can be seen in Jo Barnet's photograph. They have a lifespan of up to 30 years in the wild but up to fifty years in captivity; they hibernate between October and March. They are carnivorous feeding on slugs, snails, spiders and other insects. They mate in April/May and the eggs hatch inside the female within a protective membrane where they feed on the residual yolk until they are born in late August/September. Characteristics include the ability to swim and unlike snakes they shed their skin in patches and have eyelids.



Slow worms by Joanna Barnet

Mike F Johnson



**Home or Office
Desktop – Laptop – Network
Specialists**

We Come to You!

On-site or pickup and return service

Fixed price repairs - 1000+ Clients
25 yrs+ experience - No Fix No Fee

Call Steve or Caroline

01342 834267

07771 666759

enquiries@sensiblepcsolutions.co.uk

www.SensiblepcSolutions.co.uk

**KEEPING OUTWOOD
BUG FREE FOR 16 YEARS**

ANTIQUE FURNITURE RESTORATION

**ALL ASPECTS OF
FURNITURE REPAIRS AND
POLISHING UNDERTAKEN**

**INCLUDING MODERN
FURNITURE**

30 YEARS' EXPERIENCE

**FREE ADVICE AND
ESTIMATES GIVEN - CALL**

STEVE PEACOCK

01883 743879

STONEMAN FUNERAL SERVICE

Caring Dignified Professional

Fifth Generation Family Funeral Director Est 1865

Prepaid Funeral Plans • Private Chapels of Rest • Home Visits

24Hr Emergency Service

INCORPORATING: GALYER & CO: 45-47 HIGH STREET GODSTONE

TEL: 01883 740123 Godstone

HEAD OFFICE & FUNERAL HOME: DORAN COURT, REIGATE ROAD, REDHILL

TEL: 01737 763456 Redhill

MEMORIAL OFFICE & SHOWROOMS FUNERAL ARRANGEMENT ROOM: 49 BELL STREET, REIGATE

TEL: 01737 243164 Reigate



For free advice and guidance on Registration or the Coroner's procedure

FREEPHONE 0500 474 444





CHARTERED DESIGNERS PROJECT MANAGERS

Architecture ❖ Interior Design
Engineering ❖ Surveying
Town Planning ❖ Project Management

**For all aspects of building
design and construction**

Contact Bill Morle FCSD MFPWS

01342 843336

email: bill@a-bdesigns.co.uk



Cheeld Wheeler & Co

CHARTERED CERTIFIED ACCOUNTANTS



Taxation & Accountancy services for:

- Business Start Ups
- Limited Companies
- Individuals
- Partnerships

Call: **01737 224891**

www.cheeldwheelerandco.co.uk

Helgaz Flowers

Modern & Traditional Floristry
Flowers to suit all budgets
Weddings, Funerals
and all other occasions

01342 843777

helgazflowers@gmail.com

www.helgazflowers.co.uk

Please like us on 

1b Wheelers Lane, Smallfield, Surrey RH6 9PT



OUTWOOD NEWS

This space is just £140 p.a.
- only £14 per edition!

For more information and to check availability

please contact

John Mankelow:

01342 842764

or

Anne Morle:

01342 843336

anne.morle@outwood.org



FROMAINT PEACEFUL GARDENS

Would you like your grass cut every day?

Large or small garden

We can help

Unique automated grass cutting service

From only £9/week

Free quote & garden survey

Garden Maintenance professional
Robotic lawnmower specialist
Fully insured

Contact Bob Fromaint

M: 07828 304923

E: fromaint@gmail.com

W: www.fromaint.co.uk

50% OFF 1st Month Grass Cut

Quote Outwood News

*Credit cards
accepted*

HOMWOOD



HEATING

PLUMBING & BATHROOMS

- Plumbing • Boiler • Bathroom – Installations & Maintenance
- Accessible Bathroom Adaptions • Wet Rooms • Cloakrooms
- Electrics, Plastering, Carpentry, Tiling, Decorating & General Maintenance
- Boiler Service • Landlord Gas Safety Inspections • Powerflushing

FREE ESTIMATES & ADVICE call 07850 373955 or 01737 823888

www.homewoodheating.co.uk



166988



Sustainable Outwood Feasibility Study update

A Public Meeting is taking place online
on Tuesday 15th June at 7.30pm

The committee is keen to have extensive participation from villagers as it is your opportunity to hear about the results of the feasibility study, ask questions and provide feedback. The online meeting is being held through Eventbrite. Registering is easy to do.

Go to **www.eventbrite.co.uk** and type *Sustainable Outwood* into the 'search events' bar (near the top of the page) and follow the link.

You will be sent a free ticket by email with a login link and reminder ahead of the meeting.

Map showing potential zones for Outwood heating network

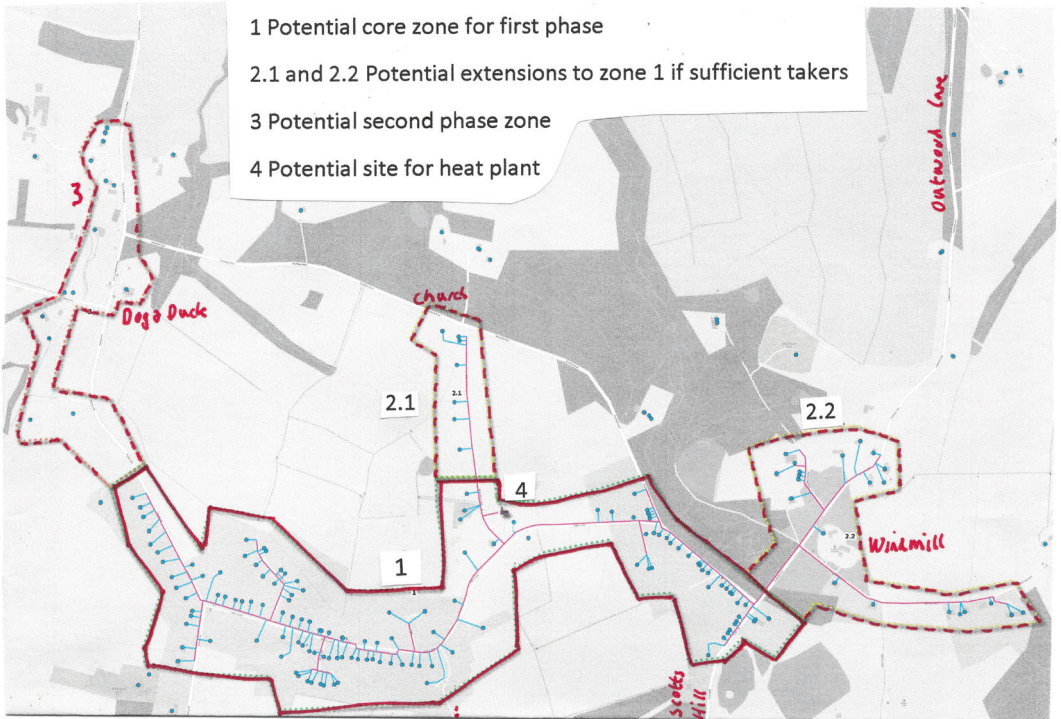

Please note the zones marked are initial suggestions. We welcome comments!
Outlying buildings not included in the zones may be eligible for alternative schemes.

Further information at www.sustainableoutwood.org or email outwood@avieco.com



OUTWOOD PARISH COUNCIL

MAY MEETING HIGHLIGHTS

The planning application to convert the Castle Inn to a single five bedroomed dwelling was discussed by Tandridge District Council Planning Committee on 29th April. The Planning Committee refused planning permission for the second time. Further details can be found elsewhere in this edition.

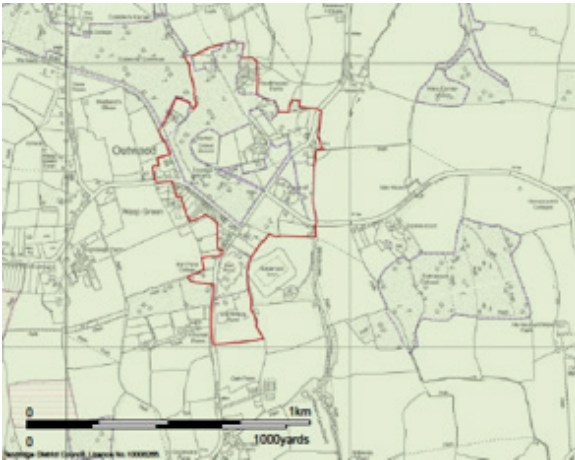

Conservation Area

This map shows the extent of the Outwood Conservation area. If you live within this boundary you are subject to extra planning controls over demolition, minor developments, protection of trees and the design of new development.

Details can be found on the Tandridge District Council website <https://www.tandridge.gov.uk/Planning-and-building/Conservation-and-trees/Conservation-areas>

The conservation area exists to enhance and protect an area of architectural and historical interest around the windmill. The Community Orchard is located just behind the windmill and contains some lovely fruit trees for all the community to enjoy. Please feel free to make a visit.

Next meeting.

Tuesday 8th June 2021 8pm.

The Church Room, Wasp Green Lane. All residents are welcome.

This will be the first face to face meeting since the beginning of the pandemic and we will be required to follow appropriate social distancing rules.

All attendees must sign in using the NHS test and trace app or in a register that will be provided.

Masks must cover mouth and nose at all times.

Seating will be set out to maintain social distancing and should not be moved.

Please do not attend if you have any symptoms of COVID.

For more detailed meeting reports and any current planning applications please visit the website at www.outwood.org and click on Parish Council.

CONTACT DETAILS

PARISH COUNCIL MEETINGS

Meetings are held each month except August and December

PARISH COUNCILLORS

Mary Baldock	Planning & National Trust	baldock.mary@googlemail.com	842358
Barry Gosling	Planning & Lloyd Hall	bagosling651@gmail.com	844105
Jane Howard	Chair - Footpaths & Bridleways	janeweston899@btinternet.com	842456
Nick Wyrer	Vice Chair - Roads & Verges, Wells Field	nickwyrer56@gmail.com	841664
Rosie Yeldham	Community Matters	rosie.yeldham@outwood.org	844642

PARISH CLERK

Lucinda Charlesworth Email: parish.clerk@outwood.org 01342 843800
Brightleigh House, Millers Lane, Outwood, Surrey RH1 5PZ

DISTRICT COUNCILLORS

Kevin Bourne	07963 833154
Mick Gillman	01342 893233
Colin White	01342 893010

COUNTY COUNCILLOR

Chris Farr TBC

TANDRIDGE DISTRICT COUNCIL

General 01883 722000

Noise, dangerous structures,
pest control, pollution, flooding,
tree enforcement etc.

Amenity Services 0800 7834843

Abandoned cars, flytipping,
graffiti or vandalism.

Rubbish collection BIFFA 01342 837346

Removal of unwanted vehicle 01883 732998

www.tandridge.gov.uk

SURREY COUNTY COUNCIL

General 03456 009009

Pot Holes 0300 200 1003

Verge Cutting 01342 837666

www.surreycc.gov.uk

MEMBER OF PARLIAMENT

Claire Coutinho

Email: claire.coutinho.mp@parliament.uk

House of Commons (Direct Line) 020 7219 7643

Constituency Office Oxted 01883 715782

MEP

Daniel Hannan 020 7222 9000

GATWICK AIRPORT NOISE

Automated line 01293 311568

Flight tracker on Gatwick Airport website

REDHILL AERODROME NOISELINE

Please copy any response received 01737 888123
using this Noiseline to the Parish Clerk

LLOYD HALL

Booking Secretary

Jo-Ann Harvey 07435 882640

Email: lloydhall.outwood@hotmail.co.uk

Management Committee Secretary

Jane Forbat 01342 842834

Email: lhmc@lloydhall.org

NATIONAL TRUST

Harewoods Estate Office 01342 843225

Lead Ranger - Mark Richards - 07770 887679

Area Ranger - Eleanor Yoxhall - 07769 885991

www.nationaltrust.org.uk

NEIGHBOURHOOD WATCH

Jo-Anne Barber 07967 157402

Email: jombarber@hotmail.com

POLICE

Emergency Attendance 999

Report non-urgent incidents 101

Crime Prevention Advice

Mark Howells

Email: mark.howells@surrey.pnn.police.uk

Neighbourhood Specialist Officer (NSO)

PC 40300 Kevin Stimson

Email: kevin.stimson@surrey.pnn.police.uk

PCSO 12437 Conrad Cheeseman

Email: Cheeseman12437@surrey.pnn.police.uk

PCSO 13539 Stuart Wren

Email: stuart.wren@surrey.pnn.police.uk

USEFUL NUMBERS:

PEST CONTROL (Rats, wasps etc.)

Balcombe Pest Control 01444 811916

BIFFA Special Collections 01883 712333
(Option 2)

Fridges, Freezers, Furniture etc.

OUTWOOD'S PUBLIC TRANSPORT

Note: 315 stops (and drops off) anywhere in the village when hailed. For simplicity the times are given for Millers Lane.

Please make timing adjustments for stopping elsewhere.

315 Cruiser Service

Times to and from Redhill, but this bus also goes to Dormansland via Smallfield

Monday to Friday only

Leaves Millers Lane	07.48
	10.25
	13.50

The 10.25 and 13.50 buses also go to East Surrey Hospital via Redhill. Buses leave the hospital at 12.15 and 17.05 to return to Outwood.

Leaves Redhill Bus Station	09.00
	12.25
	17.15
<i>Fridays only</i>	15.37

On school days there are also buses from Millers Lane at 07.45

East Surrey Rural Transport ESRTP

Bookings and information: 01883 701270

Website: www.rtp@esrtp.org.uk

*Information provided by
Outwood Parish Council E&OE*

OFFICE OF THE POLICE & CRIME COMMISSIONER FOR SURREY

Lisa Townsend
Police and Crime Commissioner



The public can contact the Office of the Police and Crime Commissioner in the following ways:

Telephone: 01483 630 200
Email: SurreyPCC@surrey.police.uk
Website: www.surrey-pcc.gov.uk
Twitter: [www.twitter.com/@SurreyPCC](https://twitter.com/SurreyPCC)
Post: Office of the Police and Crime Commissioner for Surrey
PO Box 412, Guildford, GU3 1BR

COMMUNITY SPEEDWATCH

As hoped, we have now successfully resumed speed monitoring sessions, although the recent wet weather has already caused some last minute changes to plans.

It seems that Speedwatch results are mixed in various areas of Surrey, but main routes clearly offer the most volumes of traffic. All being well, we will be able to continue our activity over the coming weeks and months.

KNOW YOUR LIMITS ...
Nigel Shaw

St John the Baptist, Outwood

Services and activities for June

Please note that at time of going to press, social distancing measures remain in place in church services, masks must be worn and singing is not yet allowed inside the church. Restrictions may be relaxed during June but no guidelines have yet been published.

Sunday 6 June

11 am **Morning Worship**

Sunday 13 June

11 am **Holy Communion**

Sunday 20 June

11 am **Morning Worship**



Saturday 26 June

2-4pm

**St John's Church Summer Fair and
Horticultural Society Early Summer Show**

Birth of John the Baptist, Sunday 27 June

11 am **Holy Communion**

In addition to the above, online services will continue every week and can be found on the benefice website: www.windmillchurches.co.uk

Revd Nicholas Calver

The Rectory, 5 The Acorns, Smallfield RH6 9QJ

Email: nicholas.calver@btinternet.com

Tel: 01342 842224

DIARY OF EVENTS

*** Events planned subject to current Government guidance. ***

JUNE

- Sunday 6th** OHS GARDEN STROLL
2.00pm - Meet at Lloyd Hall (See page 23)
- Tuesday 8th** PARISH COUNCIL MEETING
8.00pm - Church Room, Wasp Green Lane
- Tuesday 15th** SUSTAINABLE OUTWOOD PUBLIC MEETING
7.30pm - Virtual Meeting (See page 15)
- Saturday 19th** SCH WEEKLY BRING & BUY STALL STARTS
10.00-12.00 noon - Holly Cottage, Millers Lane (See page 26)
- Saturday 26th** OHS EARLY SUMMER SHOW and
ST. JOHN'S CHURCH SUMMER FAIR
2.00pm-4.00pm - St, John's Church (See cover + page 23)

JULY

- Saturday 3rd** TEA IN THE CHURCHYARD
2.00-4.00pm - St John's Church (See page 5)
- Saturday 17th** JAZZ NIGHT WITH 'SUSSEX JAZZ KINGS'
7.30 for 8.00pm - Lloyd Hall (See page 3)
- Saturday 17th** TEA IN THE CHURCHYARD
- Saturdays** SCH WEEKLY BRING & BUY STALL
10.00-12.00 - Holly Cottage, Millers Lane

OUTWOOD VILLAGE WEBSITE www.outwood.org

The website Diary page, maintained by Outwood News, lists all village events (*of which we are aware*) taking place up to a year in advance.

Why not take a look to avoid a clash of dates!

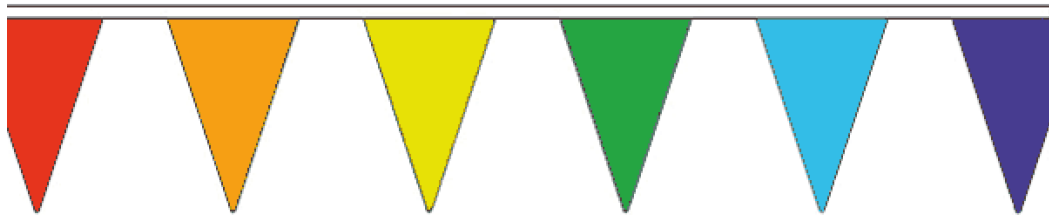

OUTWOOD VILLAGE SHOW 2021

Saturday 4th September

**Planning for the village show is well in hand,
but we would like to start collecting prizes
for tombola and raffle stalls.**

**If you have anything which you would like to donate. please bring
things to School House, Millers Lane.**

**On the day help will be required to run, and man, individual stalls.
There will also be a need for villagers to prepare the stalls
and clear away at the end of the show.**

Please volunteer by telephoning David - his number is below.

Also, as we are about to lose 100,000,000 Ash trees, it would be a nice idea if, when weeding, you could save tree seedling and grow them on, and perhaps bring them to the show if you don't have anywhere to plant them.

Regards

David Crittall

843661

Love Lloyd Hall 50/50 Club May 2021 Results

1st Prize	Ticket no: 17	£67.50
2nd Prize	Ticket no: 29	£40.50
3rd Prize	Ticket no: 06	£27.00

For details of the 50/50 club contact Robin Kirkland - robin@boralo.com

Barrow Green Road, Oxted RH8 9NE

Ridgeway Manor



Residential Care Home

41 rooms, each boasting character & charm. Some are double to cater for couples. Many with picturesque views over the grounds. All connected via a call bell system.

A high percentage of our staff have been with us for many years and are trained to NVQ Level 2 and above.

We believe our care setting offers a friendly home from home atmosphere and our staff are here because they care. Treating everyone with dignity and respect.

24 hour care for the elderly. We can cater for a variety of needs including; Dementia Care, Sensory Impairment and Mobility Decline.

We have onsite activity programmes and can offer respite or long term stay at competitive rates.

We listen to your requirements and warmly welcome you.



Call 01883 717055

email: admin@cnavcare.co.uk

www.cnavcare.co.uk

OUTWOOD HORTICULTURAL SOCIETY

EARLY SUMMER SHOW

TOGETHER WITH ST JOHN'S CHURCH SUMMER FAIR

SATURDAY 26TH JUNE

ST JOHN'S CHURCH

2.00PM - 4.00PM

SCHEDULES ARE INSERTED IN THIS EDITION OF THE OUTWOOD NEWS
- CENTRE PAGES.

PLEASE DETACH AND COMPLETE YOUR ENTRY FOR THE SHOW.

IF YOU HAVE NOT ENTERED BEFORE - PLEASE HAVE A GO!

FLORAL ART WITH PROPS (WINDOW DISPLAY)
- 'THANK YOU KEY WORKERS'

GARDEN STROLL SUNDAY 6TH JUNE 2.00PM

**MEET AT THE LLOYD HALL FOR A GENTLE STROLL TO LOCAL GARDENS
WITH REFRESHMENTS - OPEN TO OHS MEMBERS
NEW MEMBERS MOST WELCOME.**

*THANK YOU SO MUCH FOR THOSE WHO BRAVED A SOGGY SATURDAY
MORNING FOR OUR ANNUAL PLANT SALE WHICH MADE AN AMAZING £115
TOWARDS OUR ENGRAVING/JUDGING COSTS*

DATES FOR THE 2021 DIARY

Saturday 4th September - Summer Show

Friday 26th November - AGM/Supper

Photographic Classes for Summer Show

'Only Natural'

'Love'

'Expressions'

'Motion'

Thank you to everyone for planting, sharing and smiling
- we look forward to seeing you!

PAUL RICHARDS UPHOLSTERY

All aspects of Upholstery
and Re-Upholstery undertaken

Fabrics and Foams Available

Quality you CAN Afford

Traditional Workmanship by a Skilled Craftsman



All Upholstery Carried Out In Our Own Workshops

20 Years Experience

*From Chairs to Chaise, Seats to Settees
Portfolio Available*

Free Estimates and Advice

Trindles Farm, Plough Road, Smallfield, RH6 9JN

Phone/Fax: 01342 619277

Mobile: 07949 510877

Paul.Richards.upholstery@gmail.com

CHRIS ANDREWS GARDEN MAINTENANCE

CITY & GUILDS HORTICULTURE

GRASS CUTTING,

HEDGE CUTTING,

TREE & SHRUB PRUNING,

BEDS & BORDERS WEEDED

& MAINTAINED, PLANTING,

GENERAL CLEARING & TIDYING

ESTABLISHED 20 YEARS

REFERENCES AND PHOTOS AVAILABLE

CALL CHRIS

TEL. 01342 841583

MOB. 07810 748852

4 WHITEWOOD COTTAGES, WHITEWOOD LANE,
HORNE, RH9 8JR

L.A. ROWE

PLUMBING & HEATING

Tel: 01342 844 600

Mob: 07801 531 423

Working locally for 17 years

Bathrooms • Showers

Kitchens • Boilers

Central Heating

Gas Installation

Guttering & Leadwork



reg. number
028229W



164781



Gayton Veterinary Group

www.gayton.co.uk



Consultations Monday to Saturday
9am - 7pm

24 hour care at our Redhill surgery
by our own team of vets and nurses.

Gayton House,
40 Hatchlands Road,
Redhill, Surrey RH1 6AT
01737 761475

7 South Parade,
Horley Row,
Horley, Surrey RH6 8BH
01293 771560

Treating Your Pets Like Royalty

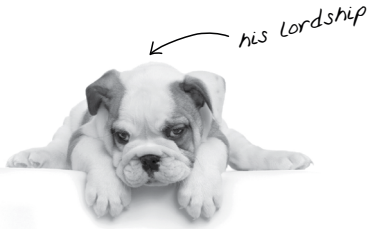

Crown Vet Clinic

1 The High Street
Nutfield, Redhill,
Surrey RH1 4HH
crownvets.com
t: 01737 822250

Opening times:
Monday - Friday
8.30am - 6.30pm
Saturday
9am - 11.30am

Miss Nicola Williams
Mr Michael Taylor

Consultation by
appointment



KLW Equestrian Services

Contact:

Lindsay Wood 07771 686552

Katie Wood 07400 417338

BHS Accredited Professional Coach
Services include:

Young Horse Production - Sourcing
Grooming/Yard Work - Coaching
Schooling - Show Jump Rider - Clipping

klwequestrian@gmail.com



FARM SHOP OPEN

EVERY SATURDAY 10AM - 2PM

100% PASTURE FED BEEF & PASTURE RAISED EGGS

WWW.BRIGHTLEIGHFARM.CO.UK

MILLERS LANE, OUTWOOD, SURREY, RH1 5PY

✉ INFO@BRIGHTLEIGHFARM.CO.UK ☎ 07775 924 141

IN AID OF ST CATHERINE'S HOSPICE

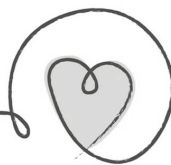

Registered charity number 281342
and as a company in England no.1525404.

Burstow Friends of St. Catherine's Hospice



Little Priors Open Garden

Sandy Lane, South Nutfield, RH1 4EJ
Saturday 12th June, 5pm-8pm, £6.50
Sunday 13th June, 11am-5pm, £5
children free

Explore a 5 acre country garden where old blends with new. Wander the flower garden; lose yourself in the old orchard meadow; discover cherries and kiwi fruit in the greenhouse in the Victorian kitchen garden; relax beside the large pond, and be inspired by the views.

St Catherine's Burstow Group will be serving light lunches and home-made teas on the Sunday

For full details and pre booking, <https://ngs.org.uk> enter Little Priors (or just turn up on the day)

Weekly Bring & Buy Home Produce Stall

Starts Saturday 19th June

10am to 12 noon

outside HOLLY COTTAGE, Millers Lane, Outwood
(between Brightleigh Farm and The Castle)

Please help us raise much needed funds for St Catherine's Hospice By Bringing Or Buying HOME GROWN VEGETABLES • SALADS • HERBS
FRUIT • FLOWERS • PLANTS • HOME BAKING ...



Date for your Diary

Long Barn Garden, Kent

Thursday afternoon, 9th September

We are delighted to offer another opportunity to visit this beautiful, privately owned garden.
Details in next month's issue

ENCYLOPAEDIA BRITANNICA

A set of 25 volumes, published in 1950
is available.

Please call 01342 843421

FUNERAL PLANS FROM

ALEX  **JONES**

Independent Family Funeral Directors

One of the few remaining family-owned, truly independent funeral directors in the area

Peace of mind for you and your family



Specify your wishes in advance



Protection against rising funeral costs



A range of flexible payment options



Arrange the send off you want

Alex Jones Funeral Directors

1 East Grinstead Road

Lingfield

RH7 6EP

01342 832534

www.alexjonesfuneraldirectors.co.uk

**£40 M&S
vouchers
with every
plan**

We also have funeral homes in;

Forest Row: 01342 822399

Oxted: 01883 730383

Edenbridge: 01732 860047



PROUD TO OFFER

**Golden
Charter** 

Vouchers distributed 30 days after your plan is taken out - contact us for full details.

WANT TO ADVERTISE IN OUTWOOD NEWS?

This space is just £80 p.a.
- only £8 per edition!

For more information
and to check availability

please contact

John Mankelov:

01342 842764

or

Anne Morle:

01342 843336

anne.morle@outwood.org

Great value holidays!

I can arrange...

Flights • Package Holidays • Hotels
Tours • Tailor made itineraries • Last minute
availability • Weddings & Honeymoons

For expert advice and assistance,
call Donna today!

travel-pa.com

Donna Rowe

0800 954 5216 • 07801 342309

donnar@travel-pa.com

www.travel-pa.com/donnar

ABTA
57032 / V0404



Building and Electrical Services NICEIC Certified, Trading Standards and 'Which' Approved

Extensions, Improvements, Remodelling

Electrical Installation, Inspection, Testing and Certification to
Domestic, Commercial and Industrial Part P compliant.

Find me on 'Trading Standards' and 'Which Trusted Traders' websites
where **reputation** and **reliability** matters.

Contact **Chris Yeldham** in **Outwood**

01342 844642 - 07801 519789 chris@yeloshield.co.uk

www.yeloshield.co.uk

DPC

Groundworks Ltd

Contact: David Bridges

info.dpcgroundworks@gmail.com

Instagram : [dpcgroundworks](https://www.instagram.com/dpcgroundworks)

Fully insured
Private and commercial
General maintenance
Drainage and Klargesters
Utility services
Earthworks and machine hire
Concrete surfaces
Paving
Swimming pools
Extensions
General building

07969 661014

01342 843883

07711 478890

PART P CERTIFIED
NICEIC APPROVED



Fusilier

Electrical Limited

Contact Pat or Adam Carter
info@fusilierelectrical.co.uk

www.fusilierelectrical.co.uk

CAN YOU HELP OUTWOOD NEWS?

A new distributor is required for Woolborough Lane.

If you can assist please contact Pam Shaw
on 01342 842743

OUTWOOD NEWS COPY DATES

ISSUE

July 2021
August & September
October

COPY DATE

18th June
16th July
17th September

NOTE: Please submit copy either as finished artwork (a PDF of the correct size) or, if using WORD, in the simplest form. Please avoid using text boxes.

CONTENTS

	<i>Page</i>
CHURCH NEWS	4 & 5
CHURCH SERVICES	19
CONTACT DETAILS	17
DIARY	20
JAZZ NIGHT	3
LLOYD HALL 50/50 CLUB	21
NATURE WATCH	11
OUTWOOD BRITISH LEGION	7
OUTWOOD HORT. SOC.	23
OUTWOOD VILLAGE SHOW 2021	21
PARISH COUNCIL	16 & 17
POLICE & CRIME COMMISSIONER	18
PUBLIC TRANSPORT	18
SHOESTRING PRODUCTIONS	7
SPEEDWATCH	18
ST. CATHERINE'S HOSPICE	26
SUSTAINABLE OUTWOOD	15



FOR YOU AND YOUR FAMILY

- Wills and power of attorney
- Trusts and estate administration
- Buying and selling property
- Divorce and relationship breakdowns
- Resolving disputes
- Managing your business

It can be tricky when you are making major decisions in your life to know where to start. Providing legal advice is about understanding your perspective and exploring your concerns to help find the right solution for you.

harrops-hepburn.co.uk

01883 723712

Redhill | [Oxted](#) | Wimbledon | Teddington | Woking | Camberley

HH HARROPS & HEPBURN
SOLICITORS
Part of the Morrisons Group



AWARD WINNING OUTDOOR SPACES

www.we-love-plants.co.uk

01883 744 020





**Home
Instead**
SENIOR CARE®
To us, it's personal.

The best home to be in is **your own**

Having Home Instead Senior Care help me around the house means I don't have to go anywhere.

Stanley T

– Stanley T.
Client

COMPANIONSHIP | MEALS AND NUTRITION
PERSONAL CARE | MEMORY CARE

If, like Stanley, you would like to remain in your own home, we can help.

homeinstead.co.uk/reigate
or call 01737 529 793

Each Home Instead Senior Care® franchise office is independently owned and operated. Copyright © Home Instead Senior Care 2019.

**Free estimates
& fully insured**



PAChandyman **services**

PAC Handyman Services is your local solution to everyday building, maintenance and installation projects within the home and garden.



Tel: 01342 843348 | 07711 939370 | www.pac-handyman.co.uk